113726

BULLETIN OF THE UNIVERSITY OF KANSAS

VOL. XV. MARCH 15, 1914. No. 9.

SCIENCE BULLETIN,

Vol. VIII, Nos. 1–10.

(Continuation of Kansas University Quarterly.)

ENTOMOLOGY NUMBER.

LAWRENCE, KANSAS.

Published Semimonthly from January to June and Monthly from July to December, inclusive, by the University of Kansas.

Entered as second-class matter December 29, 1910, at the post office at Lawrence, Kansas, under the act of July 16, 1894.

5-838

NOTICE TO EXCHANGES.

The attention of learned societies and other institutions which exchange scientific publications with the University of Kansas is called to the list of publications of this University on the third page of the cover of this issue.

Those marked "Supply exhausted" can not be furnished at all; those marked "Supply small" can not be furnished separately; those marked "Supply large" will gladly be furnished to any of our exchanges who may need them to complete their files.

Back numbers of the *Kansas University Quarterly* and *Geological Survey,* as far as possible, will be sent to those of our newer correspondents who are able and willing to reciprocate.

ANNOUNCEMENT.

The *Kansas University Science Bulletin* (continuation of the *Kansas University Quarterly*) is issued in parts at irregular intervals. One volume, containing from 300 to 400 pages of reading-matter, with necessary illustrations, is issued each year. The subscription price is $3 per volume. Exchanges with other institutions and learned societies everywhere are solicited. All *exchanges* should be addressed to the LIBRARY OF THE UNIVERSITY OF KANSAS.

All communications should be addressed to

THE KANSAS UNIVERSITY SCIENCE BULLETIN,
LAWRENCE, KAN.

EDITORIAL BOARD.

W. J. BAUMGARTNER, *Managing Editor.*
U. G. MITCHELL, *Exchange Editor.*
F. E. KESTER.
W. C. STEVENS.
E. H. S. BAILEY.
S. J. HUNTER.

THE KANSAS UNIVERSITY SCIENCE BULLETIN.

1914

DEVOTED TO THE PUBLICATION OF THE RESULTS OF RESEARCH BY MEMBERS OF THE UNIVERSITY OF KANSAS.

VOL. VIII.

ENTOMOLOGY NUMBER.

PUBLISHED BY THE UNIVERSITY,
LAWRENCE, KANSAS.
1914.

Q1
.K2
v.8, cop.2

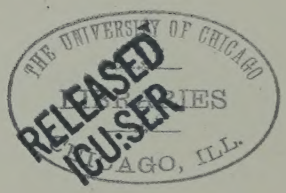

Geol.
Gift of Frank Rathway Lillie

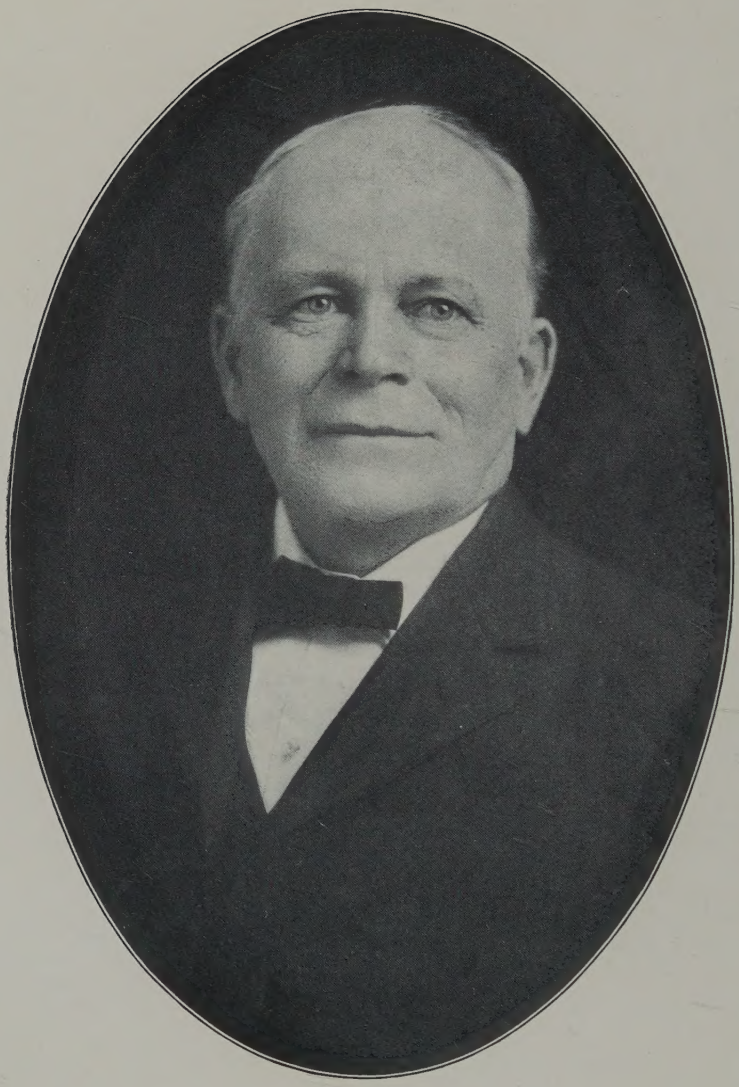

Yours sincerely
F. H. Snow

DEDICATED

TO THE MEMORY

OF

FRANCIS HUNTINGTON SNOW,

BY

THE GRADUATE STUDENTS OF THE DEPARTMENT OF ENTOMOLOGY OF THE UNIVERSITY OF KANSAS, IN APPRECIATION OF THE OPPORTUNITIES FOR RESEARCH MADE POSSIBLE BY HIM.

1131726 Chg.

CONTENTS OF VOLUME VIII.

No. 1.—Department of Entomology. Historical Account... *S. J. Hunter.*

2.—The Study on the Segmentation of the Head of Insects. Plates I-IV ..... *Ruby Hosford.*

3.—Morphology and Biology of the Membracidæ of Kansas. Plates V-XXI ..... *Hazel Branch.*

4.—Monograph of the Larridæ of Kansas. Plates XXII-XXX. *F. X. Williams.*

5.—Notes of Three Sesiidæ (Lepidoptera) affecting the "Missouri Gourd" (*Cucurbita fœtidissima* H. B. K.). Plates XXXI and XXXII ..... *F. X. Williams.*

6.—Notes on the Habits of Some Wasps that Occur in Kansas, with the Description of a New Species. Plate XXXIII. *F. X. Williams.*

7.—Eumenidæ of Kansas. Plates XXXIV-XXXVII.. *Dwight Isely.*

8.—Sand Fly and Pellagra..... *S. J. Hunter.*

9.—Morphology and Biology of *Simulium vittatum.* Plates XXXVIII-XLII ..... *W. T. Emery.*

10.—Anatomy of *Simulium vittatum.* Plates XLIII-XLV. *H. B. Hungerford.*

193540

THE KANSAS UNIVERSITY SCIENCE BULLETIN.

Vol. VIII, No. 1—July, 1913.

(Whole Series, Vol. XVIII, No. 1.)

CONTENTS:

DEPARTMENT OF ENTOMOLOGY OF THE UNIVERSITY OF KANSAS—
HISTORICAL ACCOUNT, ... *S. J. Hunter.*

PUBLISHED BY THE UNIVERSITY,

LAWRENCE, KAN.

Entered at the post-office in Lawrence as second-class matter.

5-838

KANSAS STATE PRINTING OFFICE.
W. C. AUSTIN, State Printer.
TOPEKA. 1913.